

M 2

America

Anita, Rosalia, Girls

Moderato, Tempo di "Seis"

4 5 2

p espr. *pp*

11 15

cresc.

17 21

dim. *p*

23

p *p*

27 29

cresc.

32 34

mf dryly *dim.*

37

41

45

46 Tempo di Huapango (fast)

50

54

58

62

66

67

Bassoon 1

12

71

72

75

79

80

83

84

88

89

93

94

97

101

104

105

109

110

113

116

117

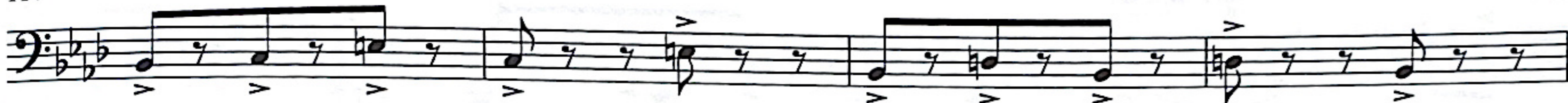

121

122

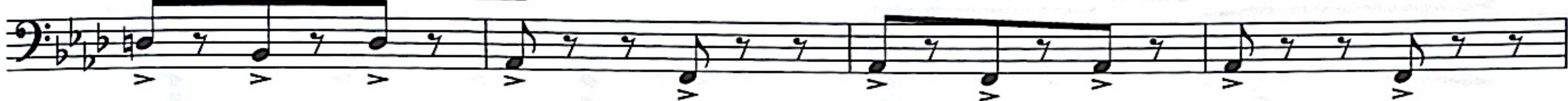

125

126

129

133

134

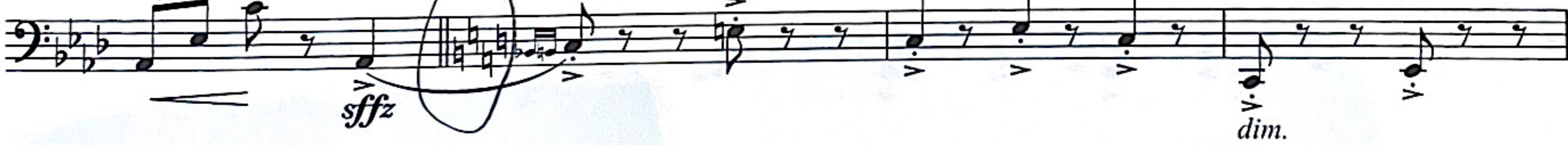

137

138

141

143

Bassoon 1

14

147

148

151

155

156

159

160

163

166

167

171

172

175

178

179

182

183

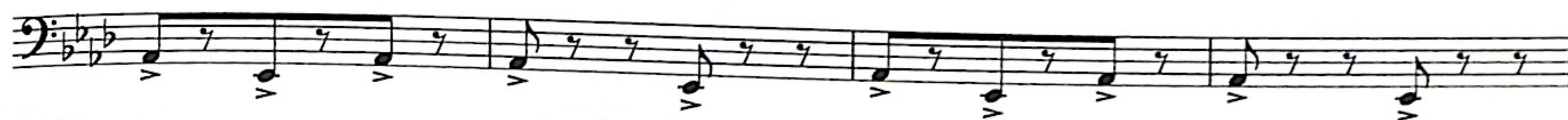

187

191

195

199

203

213

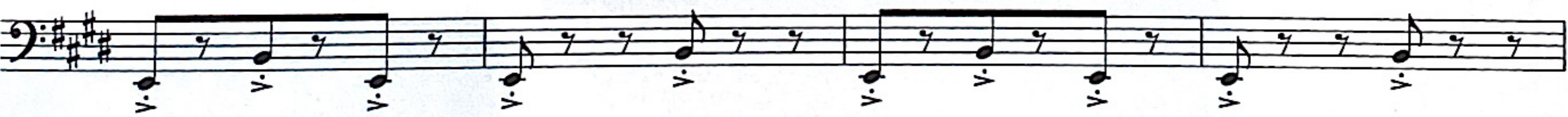

217

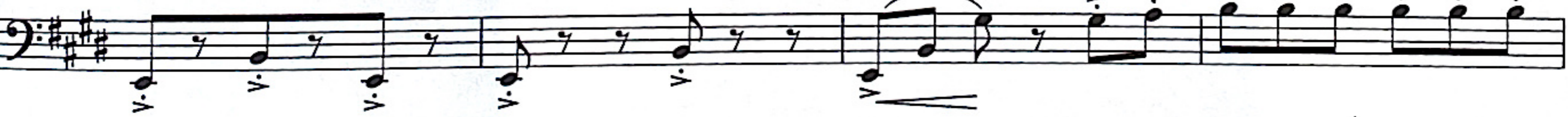

221

