

America

Anita, Rosalia, Girls

Moderato, Tempo di "Seis"

Contrabass

12

36

dim. *p*

41

39

pp *f sub.*

46 **Tempo di Huapango (fast)**

43

rall. (pizz.) *f marc.*

47

dim.

50

p

53

56

arco *f marc.* *pizz.*

58

59

dim.

62

p

65 67

f sub. *p sub.*

68 2

72

mp

75

78 80

f *arco* *marc.* *pizz.*

81

dim.

84

p

87 89

f sub. *p sub.*

90 2

Contrabass

14

94

97

100

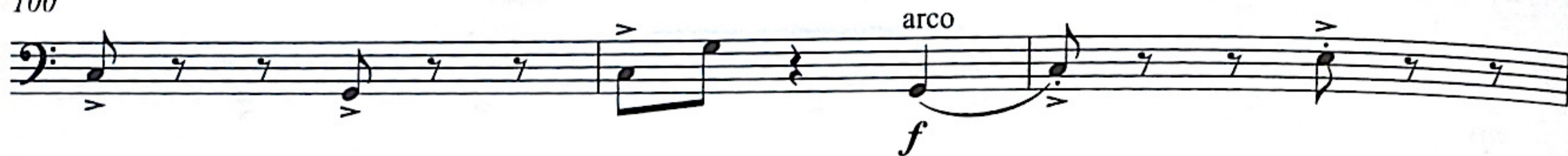

103

104

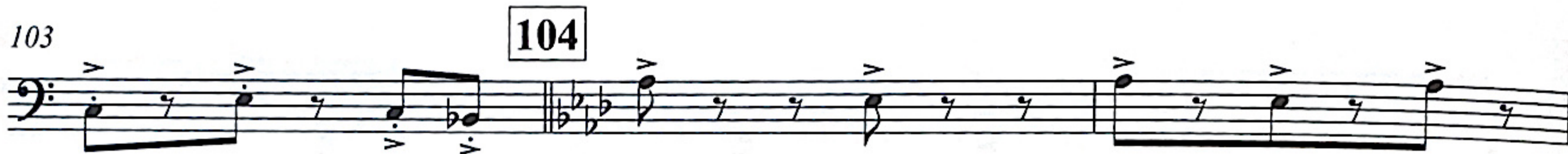

106

109

110

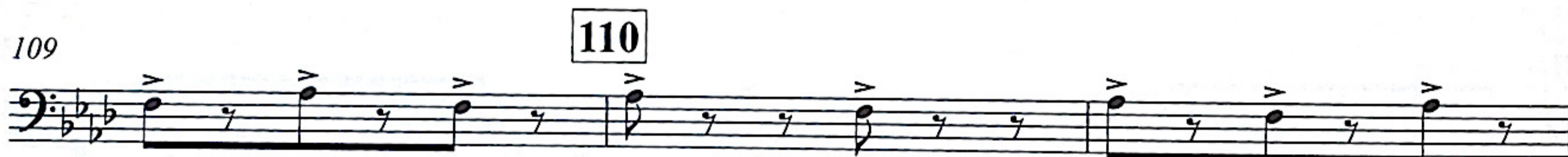

112

116

119

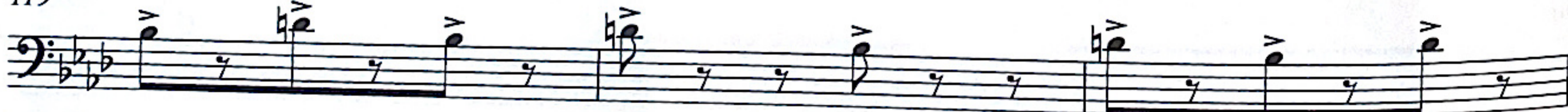

122

125

126

molto

ff

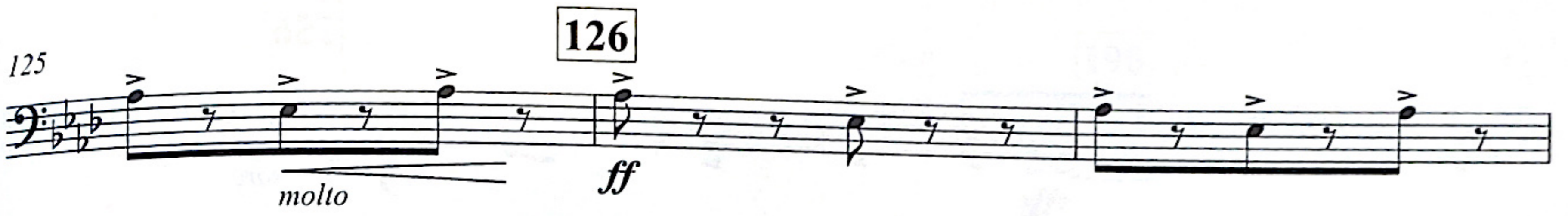

128

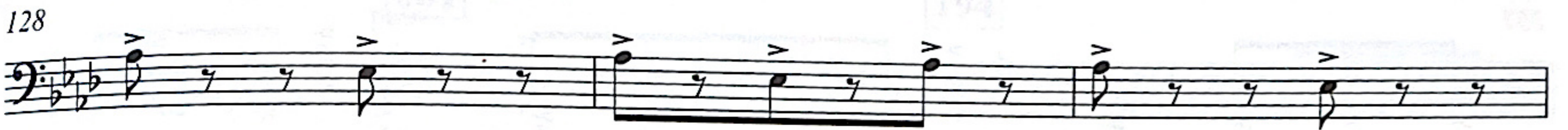

131

sffz

134

dim.

pizz.

137

138

p

140

f sub.

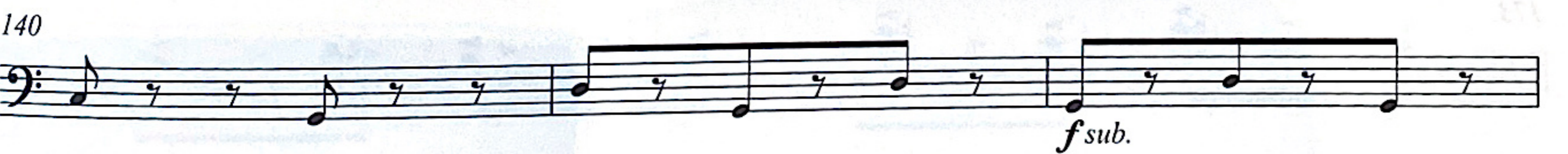

143

p sub.

Contrabass

16

147

148

152

156

157

160

161

165

166

169

172

173

177

178

182 *ff*

187 190 *sfz*

191 194 *pizz.* *dim.* *p*

196 199 *f sub.* *p sub.*

200 204 *f* 7

211 212 *f molto* *fff*

215

219 220 2