

# OKLAHOMA!

Double Bass

Music by Richard Rodgers  
Lyrics by Oscar Hammerstein II  
Arr. Robert Russell Bennett  
Edited: John Wilson

FROM THE MOTION PICTURE

## OKLAHOMA!

Moderato

8

16

25

34

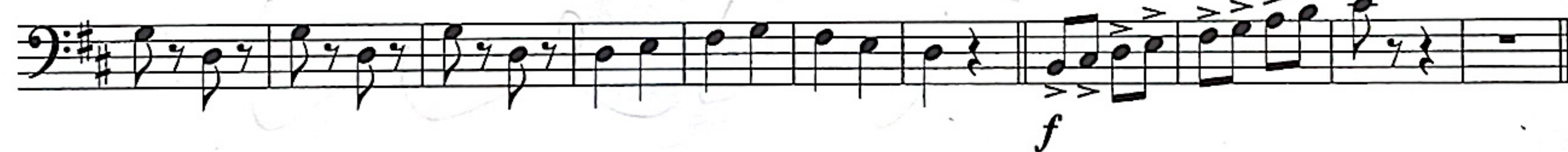

45

*mp*

55

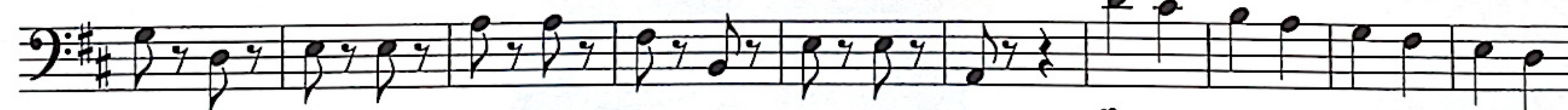

65

74

83

Double Bass

94

104

115

125

134

143

154

165

174

183

195
